

# The Taylor

1685 Square Feet

Total width: 40'-0"  
Total depth: 44'-0"

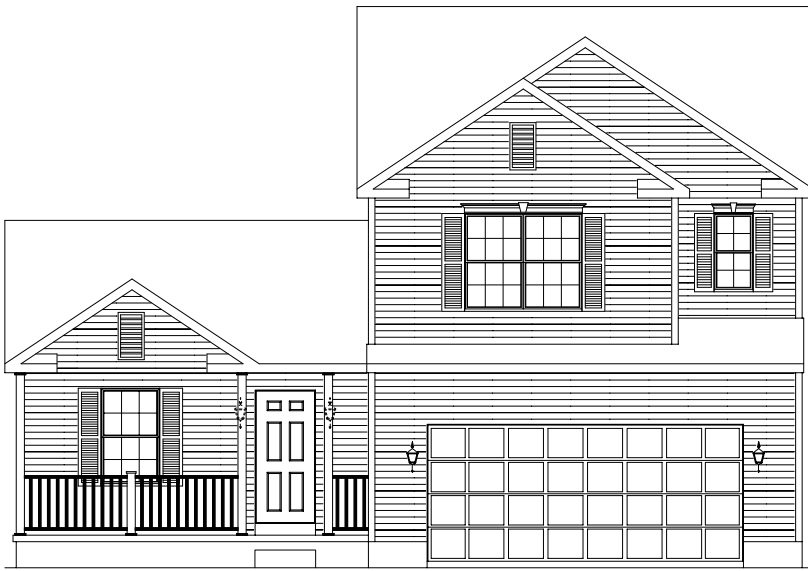

Version 4

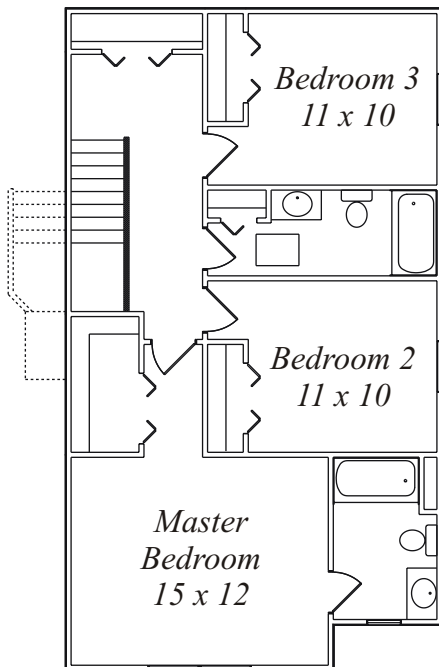
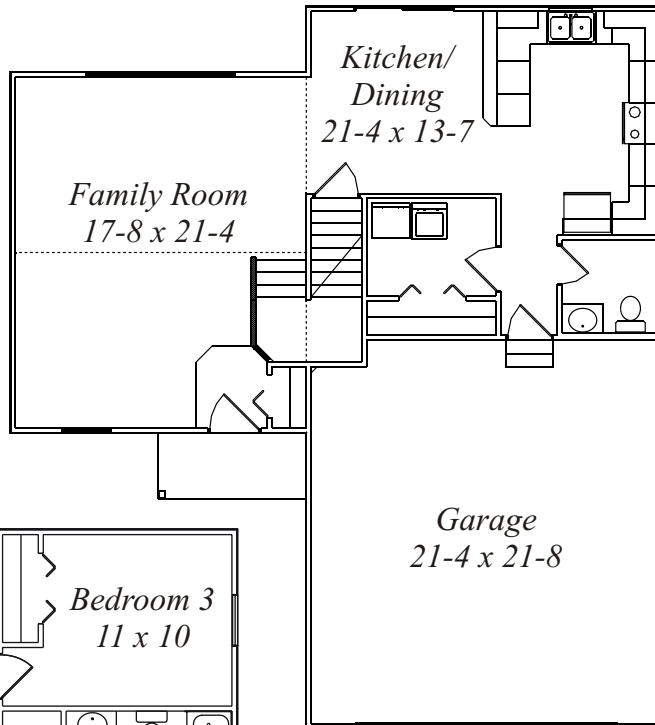

**2 Story**  
**3 Bedrooms**  
**2 ½ Baths**

## Features

- \*Open great room plan with cathedral ceiling
- \*Large kitchen with walk-in pantry
- \*First floor laundry room
- \*3 bedrooms & 2 baths on second floor



**Office/Model Home:**  
10532 Cleveland Ave, NW  
Uniontown, OH 44685  
(330) 305-6700

[www.DHHonline.com](http://www.DHHonline.com)

This brochure is for illustrative purposes only and is not part of any legally binding contract. Due to continually updated building codes and design improvements, dimensions may vary slightly. See sales associate for current floor plan dimensions.

Note: This plan is copyrighted by Dutch Heritage Homes. Federal copyright law prohibits any unauthorized use of this plan or any part thereof. Violators of the copyright law are subject to prosecution to the extent of the law.

# The Taylor

1685 Square Feet



Office/Model Home:  
10532 Cleveland Ave, NW  
Uniontown, OH 44685  
(330) 305-6700  
www.DHHonline.com



Version 1

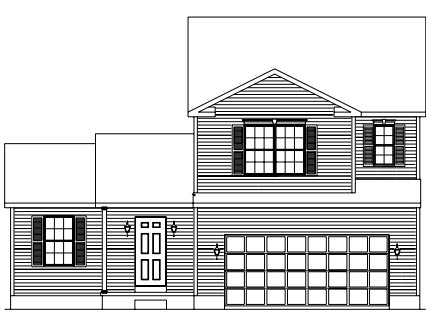

Version 2



Version 3

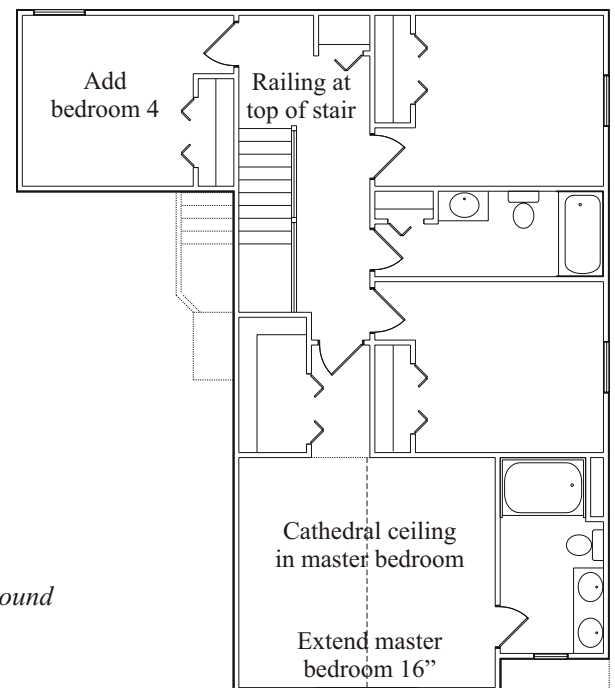
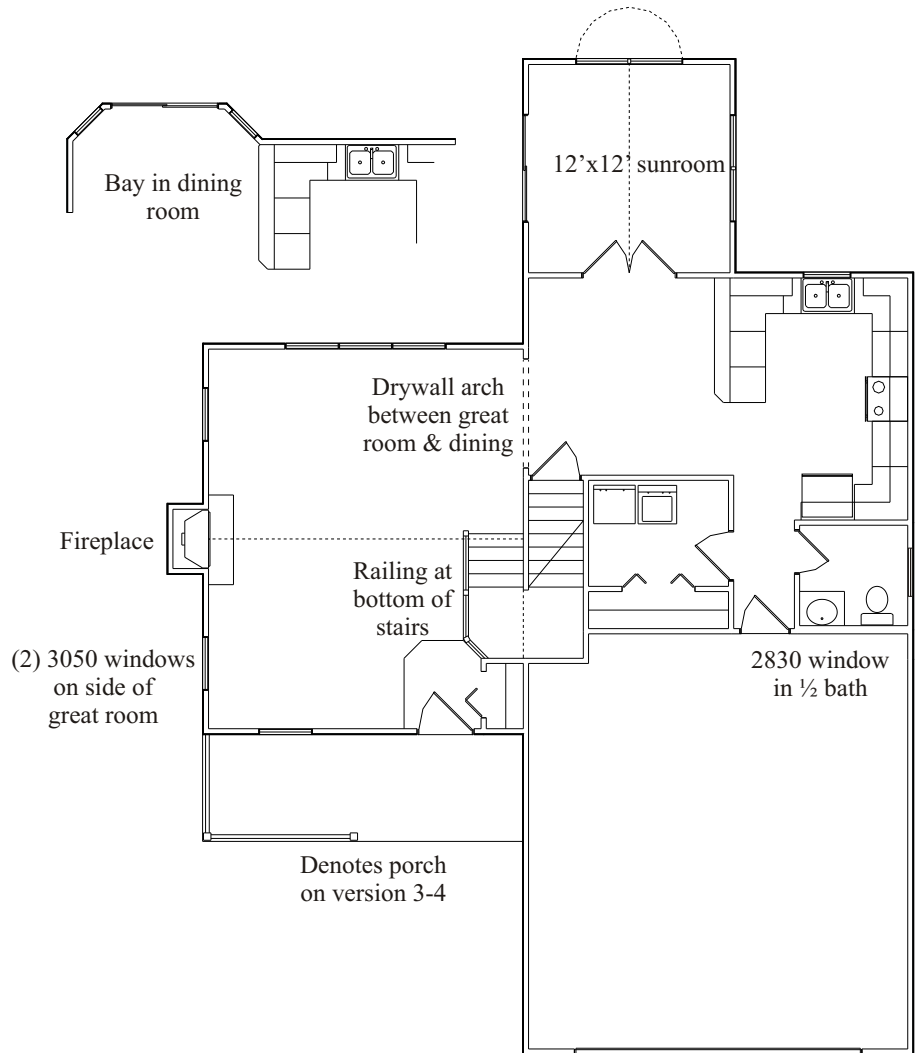

### Options

- 9' ceilings on first floor (garage remains at 8' height)
- Sunroom (incl cath clg & wire for clg fan/light)  
(N/A with bay) (add 144/SF)
- Bay in dining room (add 16/SF) (N/A with sunroom)  
(N/A with kitchen expansion)
- Railing at bottom of staircase (instead of 1/2 wall)
- Drywall arch between great room & dining room
- (2) 3050 windows in great room
- (1) 2830 window in 1/2 bath
- Railing at top of stairs (instead of 1/2 wall)
- Cathedral ceiling in master bedroom (partial in version 2 & 4)
- Extend master bedroom 16" toward front (add 21/SF)
- Convert standard tub/shower in master to garden tub/shower surround
- Add 2' to master bath and add additional sink (add 11/SF)
- Add bedroom 4 (add 135/SF)

Add 2' to master bath & add (1) sink